

MICROFILMED

FILED GREENVILLE CO. S. O. IN CROSS A. OF CHRIST

AUG 15 11 26 AM '80

DONNIE S. TANKERSLEY R.M.C.

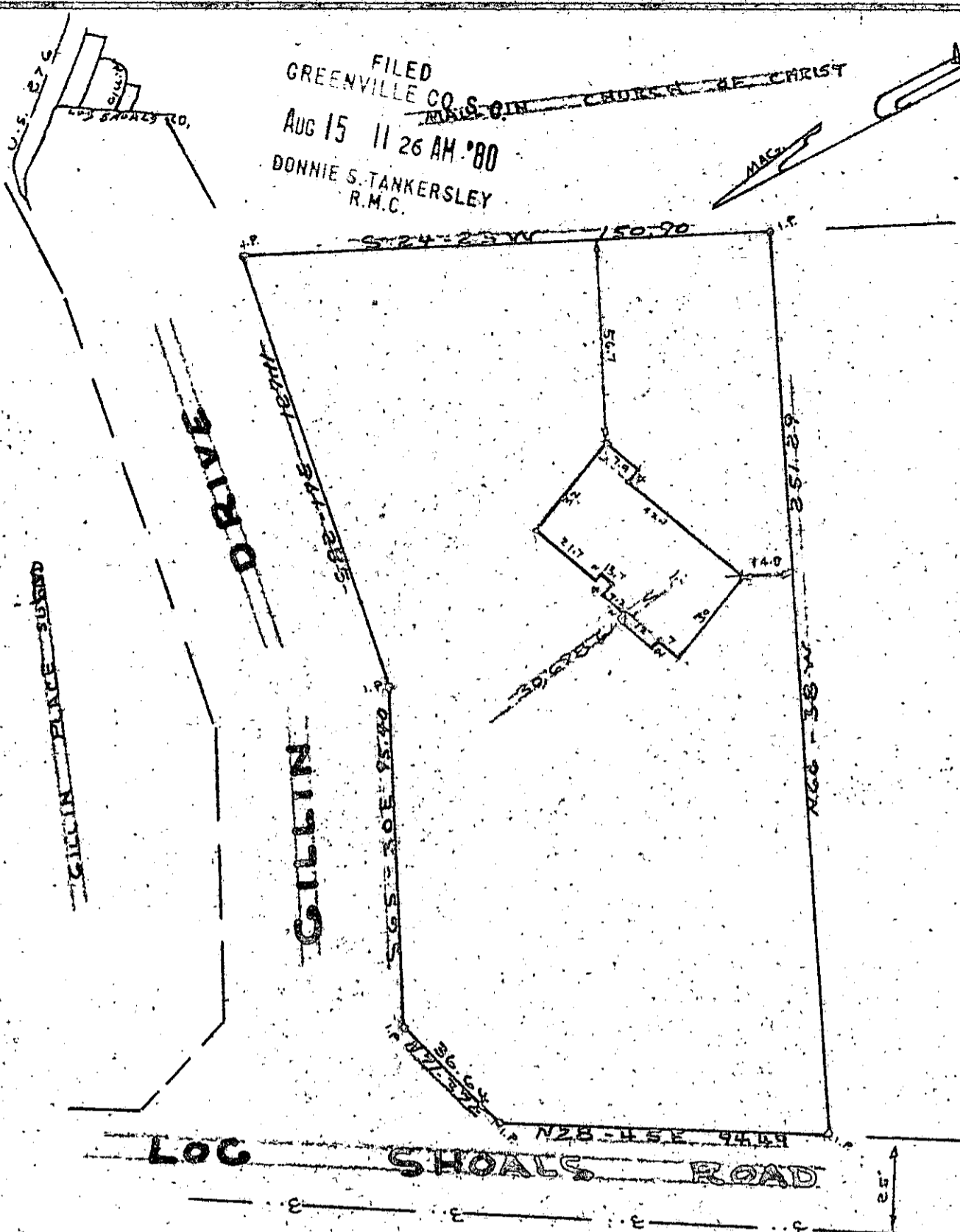

I hereby certify that on Aug. 7, 1980 I rechecked the above plat according to a previous survey and that the property lines buildings and walls are as shown hereon, that no walls or buildings encroach on adjacent streets or property and no buildings or walls encroach on these premises, and that the structure is not within a flood hazard area.

THIS PLAT FOR RECORDING

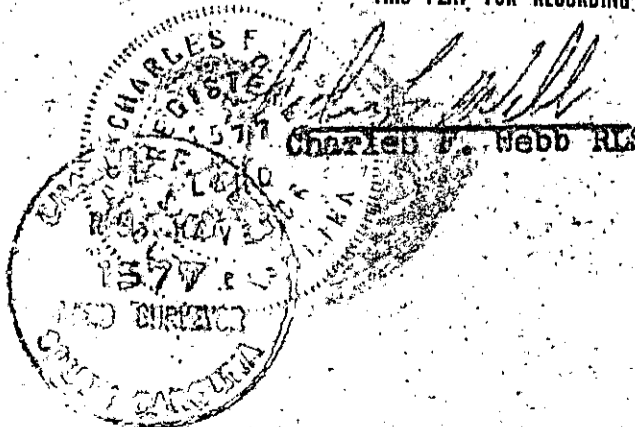

✓ 8-D-33
 AUG 15 1980
 4622
 CHARLES RONALD POOLE
 NEAR THE CITY OF MAURICE
 GREENVILLE COUNTY S. C.
 SURVEYING & MAPPING CO.

GCTO 2 AUG 15 80 1068

3.00CI

BLK. BK. REF. M.G.B. - 1 - PT. B